

# Filtering and Searching

The filtering and searching capabilities have been considerably enhanced. The user can filter records via column filters, the auto-filter row, filter editor, filter manager and quick search panel. The filter manager allows the user to store, order and configure any number of filters.

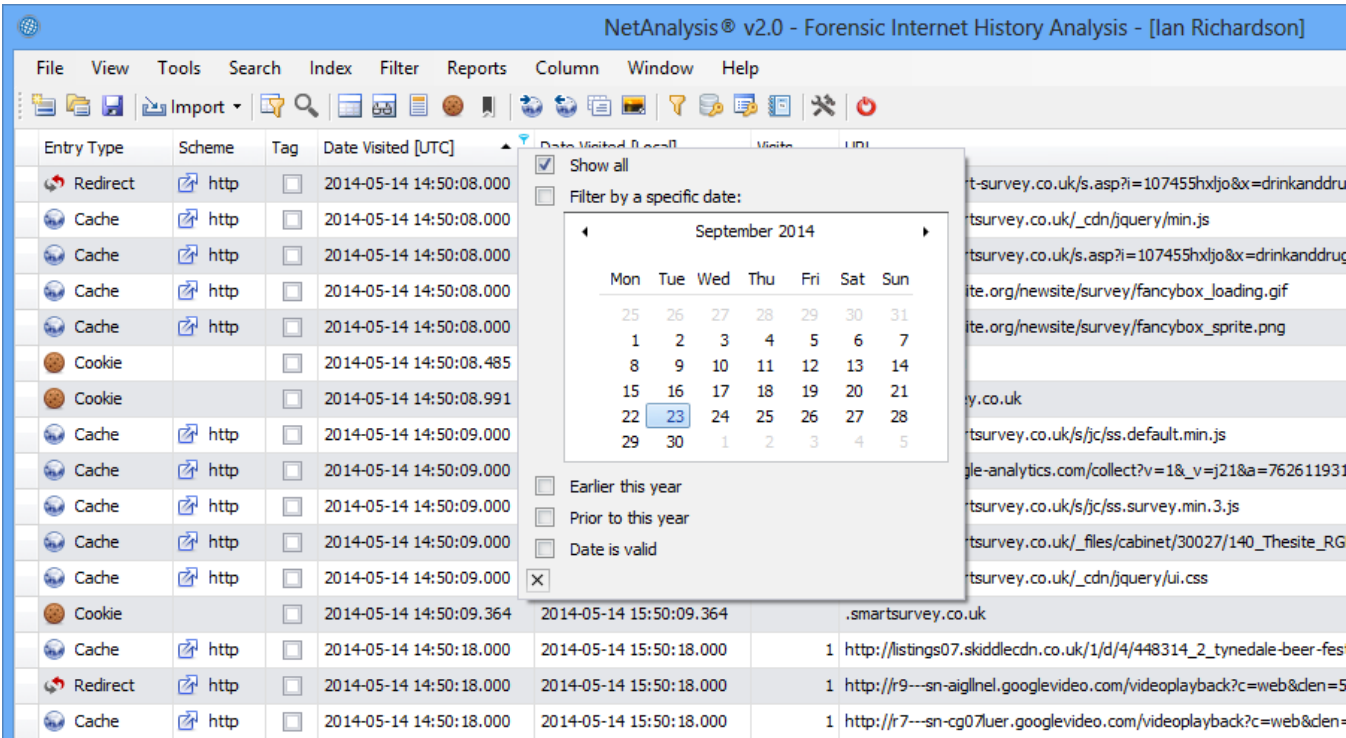

Each column header has a small filter icon; clicking on this icon allows the user to select filter criteria for that column. In the case above, the user has selected a date filter.

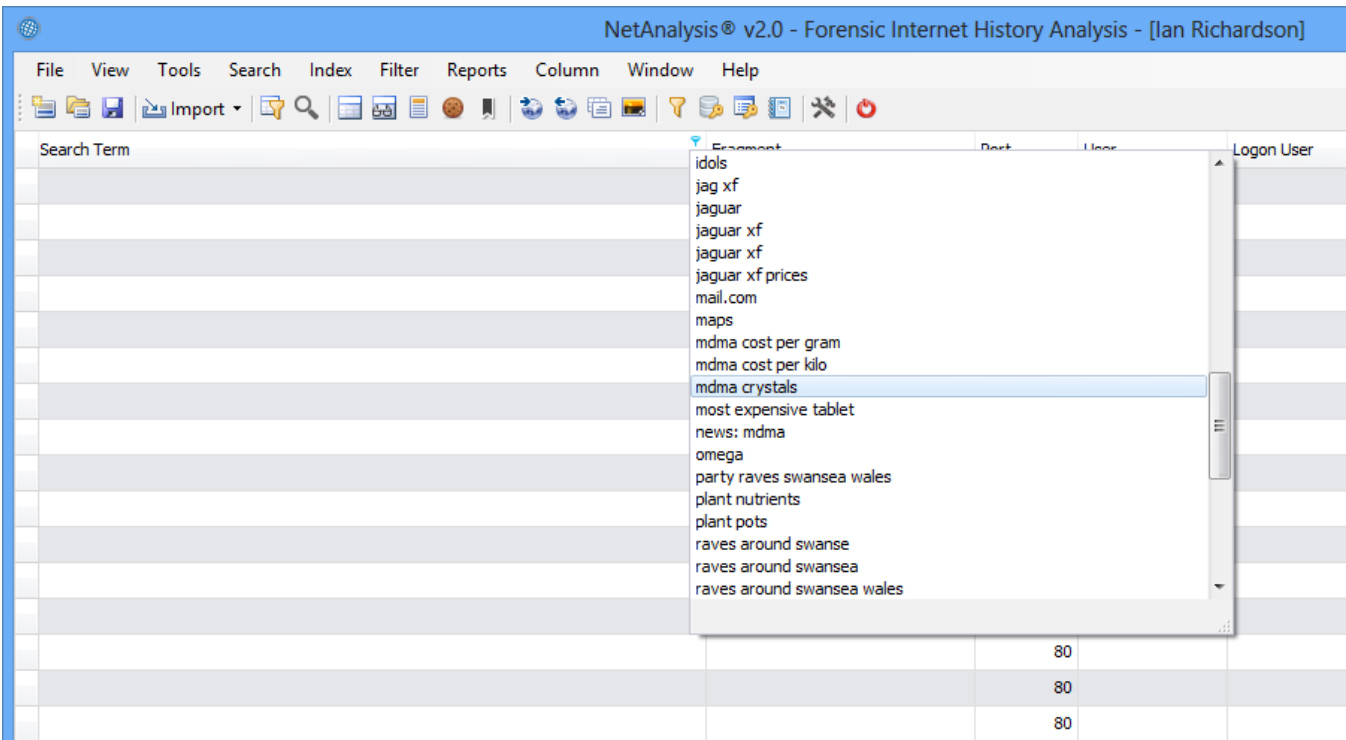

In the screen above, the user has selected a column filter for the Search Term column, if a specific term is selected, all the records which contained that search term will be filtered.

NetAnalysis® v2.0 - Forensic Internet History Analysis - [Ian Richardson]

File View Tools Search Index Filter Reports Column Window Help

Import

	Page Title	Absolute Path
	green	
	greenhouse foundations pdf - Bing	/search
	greenhouse pdf - Bing	/search
	greenhouse sunlight lamps - Bing	/search
	greenhouses - Bing	/search
	Greenhouses   eBay	/sch/Greenhouses-/:
	Greenhouses for sale from Greenhouses Direct	/
	Greenhouses for Sale from Greenhouse Stores	/
	Greenhouse Staging   Greenhouse Stores	/Greenhouse-Staging
	Greenhouse Base Preparation Guide	/greenhouse-base-h
	Greenhouse Halls Greenhouses Greenhouses For Sale southwestgreenhouses.co.uk	/

The auto-filter row, when activated, appears under the column header. This allows the user to filter rows based on the search string. In the example above, the user is searching for Page Titles which start with the text "green".

NetAnalysis® v2.0 - Forensic Internet History Analysis - [Ian Richardson]

File View Tools Search Index Filter Reports Column Window Help

Import

X google Find Clear

Entry Type	Scheme	Tag	Date Visited [UTC]	Date Visited [Local]	Visits	URL
Cookie		<input type="checkbox"/>	2014-05-21 11:17:32.282	2014-05-21 12:17:32.282		.google.com
Cache	https	<input type="checkbox"/>	2014-05-21 11:17:32.000	2014-05-21 12:17:32.000	58	https://apis.google.com/js/plusone.js
Cache	https	<input type="checkbox"/>	2014-05-21 11:17:32.000	2014-05-21 12:17:32.000	17	https://apis.google.com/js/api.js
Cache	http	<input type="checkbox"/>	2014-05-21 11:17:32.000	2014-05-21 12:17:32.000	38	http://www.google-analytics.com/analytics.js
Cache	http	<input type="checkbox"/>	2014-05-21 11:17:32.000	2014-05-21 12:17:32.000	1	http://www.google-analytics.com/collect?v=1&_v=j21&a=933818&t=
Cache	https	<input type="checkbox"/>	2014-05-21 11:17:32.000	2014-05-21 12:17:32.000	28	https://oauth.googleusercontent.com/gadgets/js/core:rpc:shindig.rar
Cache	http	<input type="checkbox"/>	2014-05-21 11:15:03.000	2014-05-21 12:15:03.000	1	http://www.google-analytics.com/_utm.gif?utmwv=5.5.1&utms=1&
Cache	http	<input type="checkbox"/>	2014-05-21 11:15:02.000	2014-05-21 12:15:02.000	142	http://www.google-analytics.com/ga.js
Cache	http	<input type="checkbox"/>	2014-05-21 11:14:59.000	2014-05-21 12:14:59.000	1	http://ajax.googleapis.com/ajax/libs/jquery/1.2.6/jquery.min.js
Cache	http	<input type="checkbox"/>	2014-05-21 11:14:56.000	2014-05-21 12:14:56.000	1	http://ad.uk.doubleclick.net/N4215/adj/amzn.uk.sr.aps;sz=160x600;
Cache	http	<input type="checkbox"/>	2014-05-21 11:14:56.000	2014-05-21 12:14:56.000	1	http://www.google-analytics.com/_utm.gif?utmwv=1.4&utmn=1382
Cache	http	<input type="checkbox"/>	2014-05-21 11:14:55.000	2014-05-21 12:14:55.000	10	http://www.google-analytics.com/urchin.js
Cache	http	<input type="checkbox"/>	2014-05-21 11:14:55.000	2014-05-21 12:14:55.000	1	http://pubads.g.doubleclick.net/activity;dc_iu=7369/nreaudience;df
Cache	http	<input type="checkbox"/>	2014-05-21 11:14:55.000	2014-05-21 12:14:55.000	1	http://ad.doubleclick.net/activity;src=3401595;dcnet=7194;boom=6

In the example above, the user has searched for the text "google" across all rows and columns. NetAnalysis® automatically filters and highlights the hits so the user can easily review the matches.

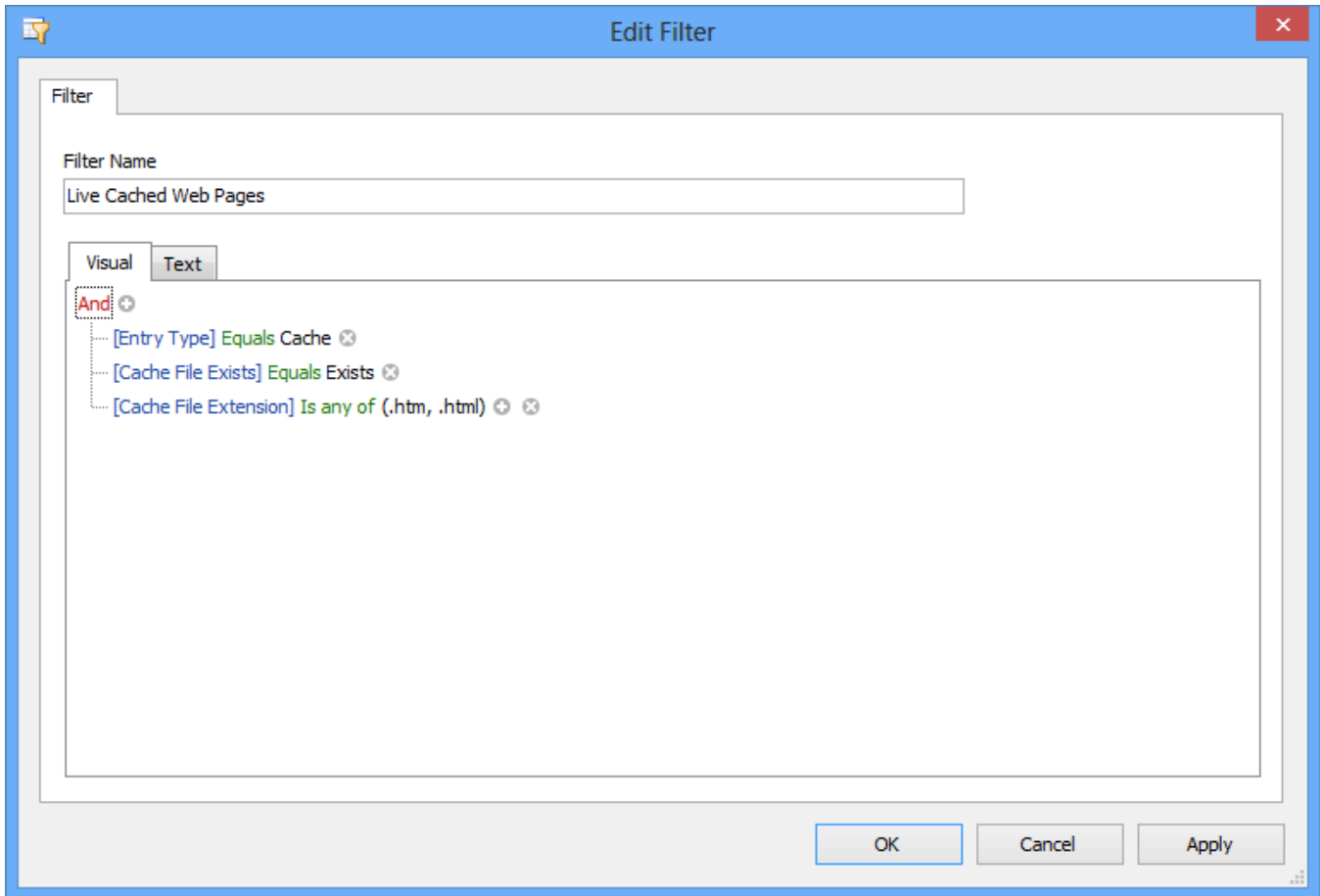

The visual filter editor is extremely powerful and makes it a simple task for the user to build complex queries which can be saved for later re-use. The user no longer has to have an understanding of SQL to create powerful queries.

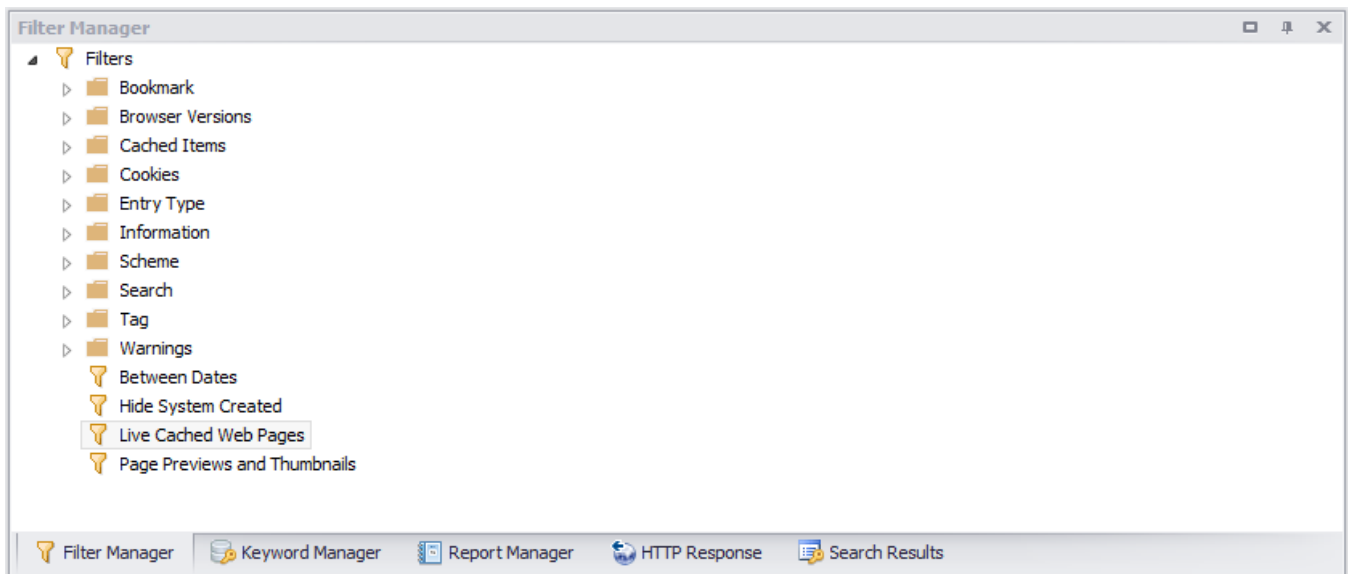

The filter manager is located in a docking panel and allows the user to easily create, edit, save and categorise all the filters they would need during a forensic investigation.

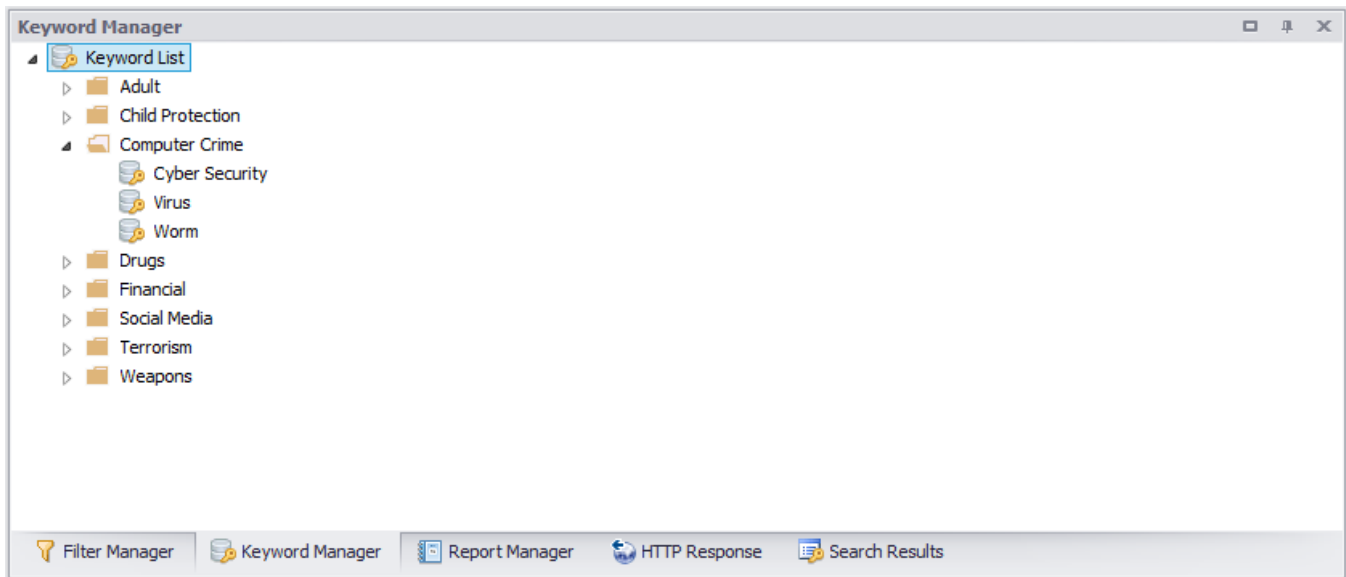

The keyword manager is also located in a docking panel and allows the user to create, edit, save and categorise lists of keywords that can be searched against imported data. Keywords can be easily shared between users.

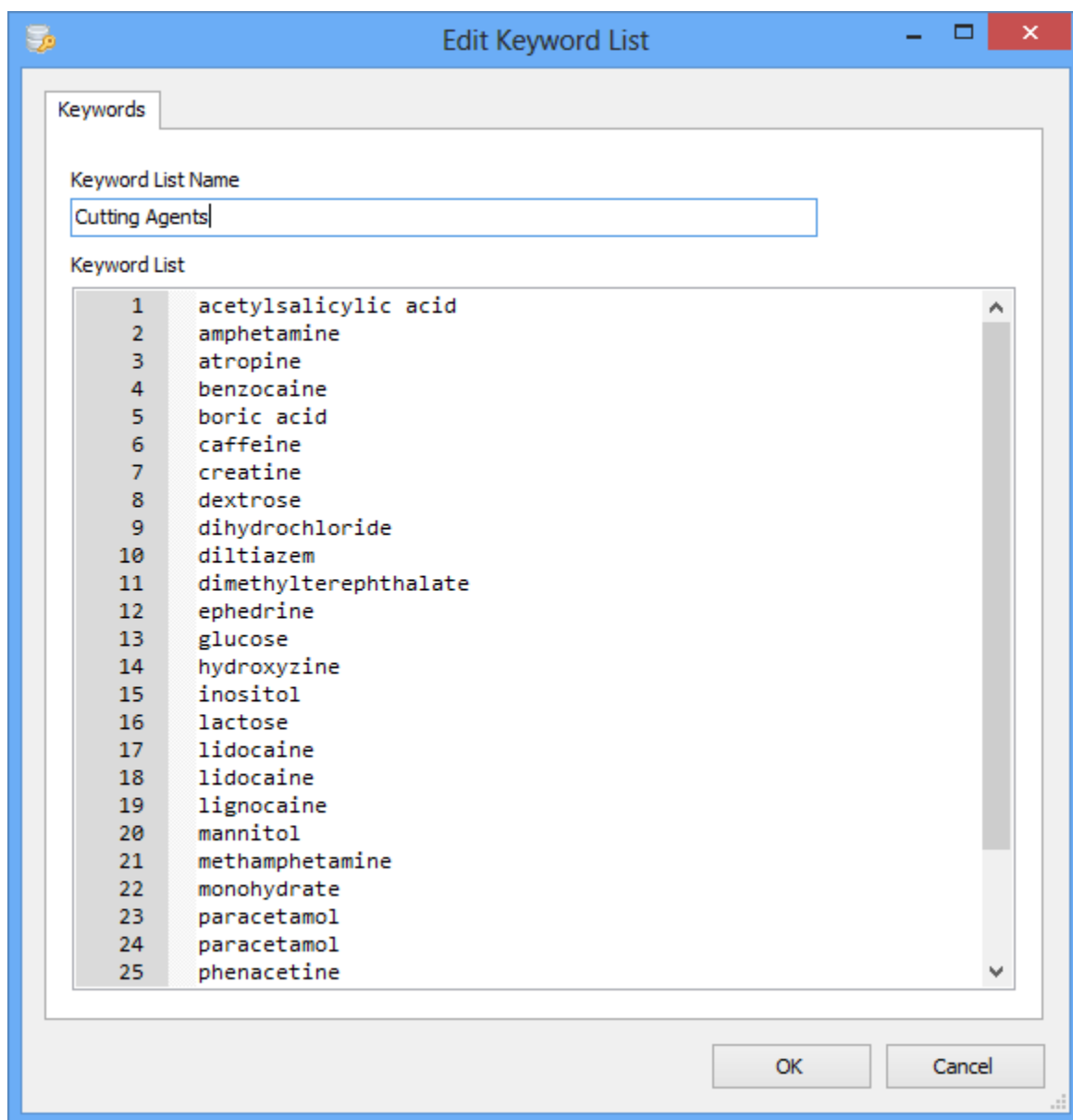

Keyword lists can be easily maintained via the keyword manager. The above example shows a list of keywords relating to drugs.

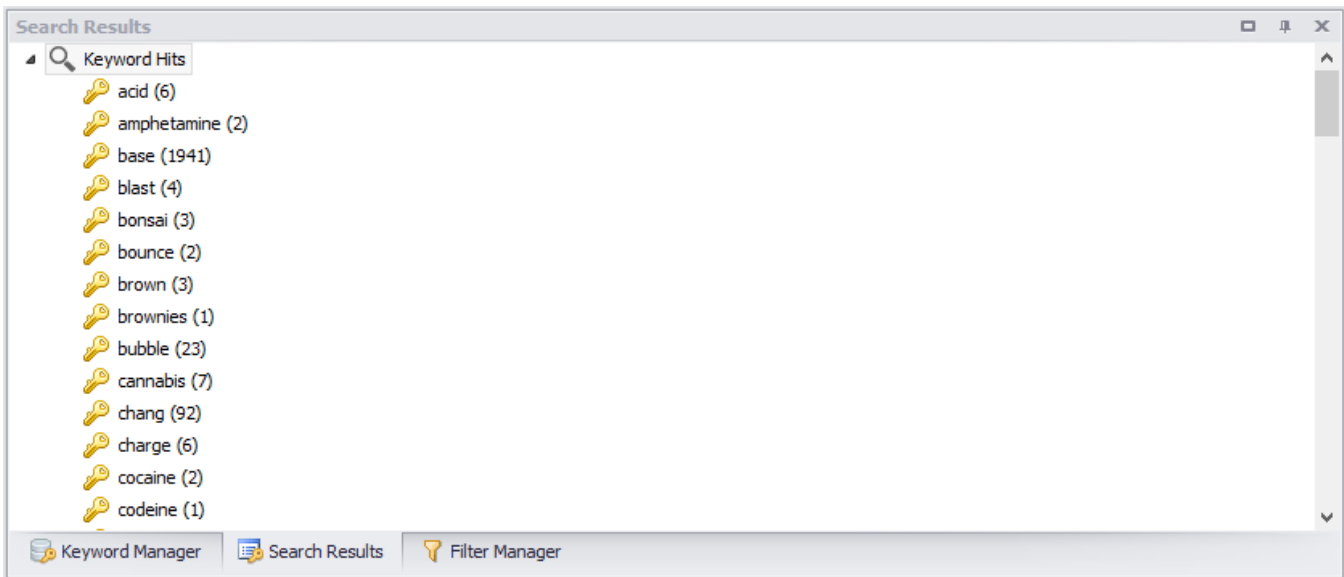

When a keyword list is searched, any hits are added to the search results panel for review.

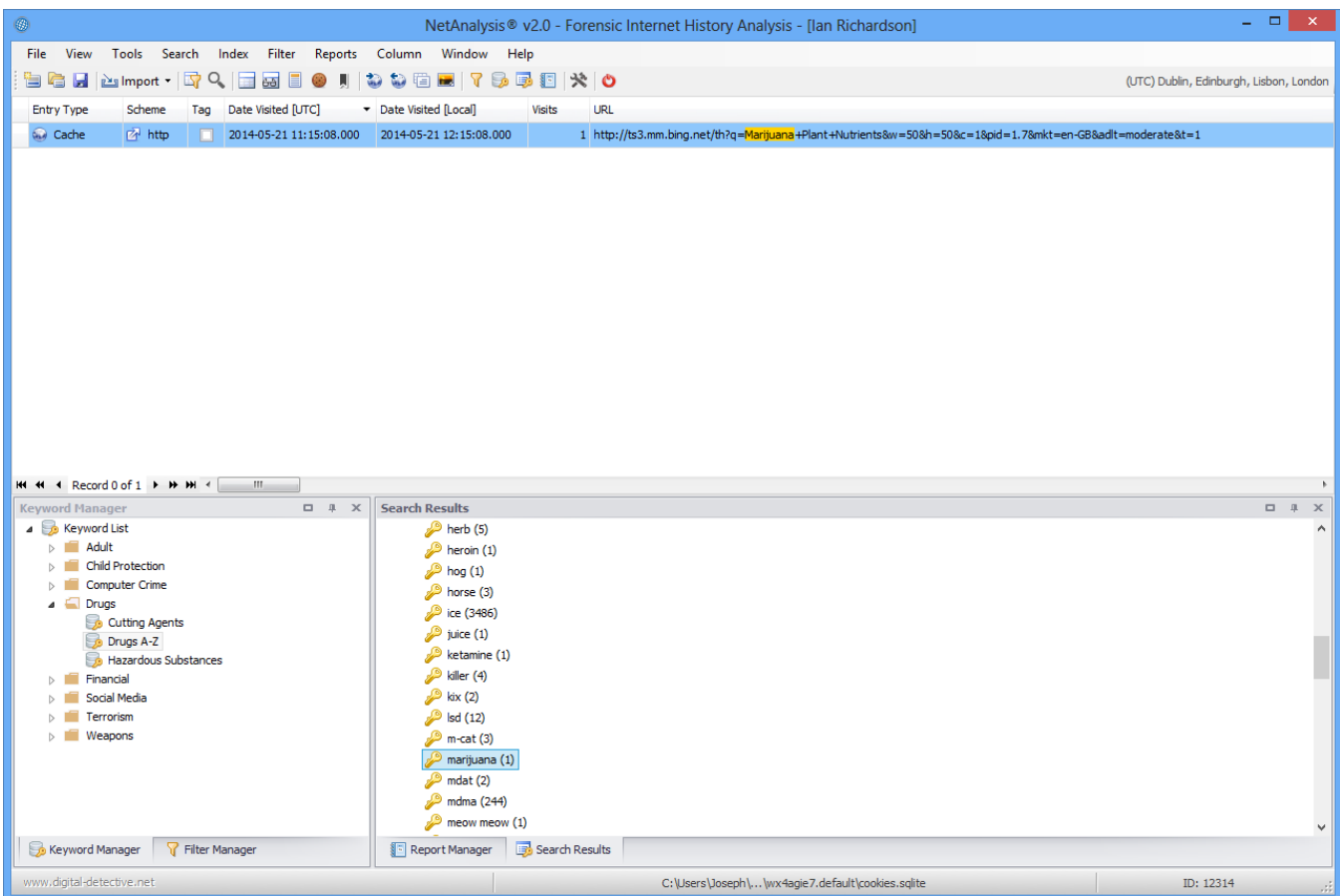

To review the search results, the user double clicks on a keyword from the list and the corresponding hits are automatically filtered and highlighted in the grid.